

ABN 87 003 004 322

Main	In Service	Proposed	Main	In Service	Proposed	High Pressure Main & Pipeline	In Service	Proposed	Fittings, Valves & Regulators
Unknown Pressure	—	----	Proposed Isolate (coloured according to kPa)	-----	-----	Critical Main (Treat as High Pressure Main)	—●—●—●—	-----	Siphon
Distribution - 2 kPa	—	----	Isolated Service	-----	-----	Secondary Network - 1050 kPa	—	-----	Valve
Distribution - 7 kPa	—	----	Conduit or Casing	-----	-----	Isolated Steel Main (Treat as High Pressure Main)	—	-----	Regulator Set
Distribution - 30 kPa	—	----	Size & Material (PL - Plastic, PVC, PE, NY, ST)	-----	-----	Primary - 3500 kPa	—	-----	Regulator Station
Distribution - 100 kPa	—	----	100 PVC	-----	-----	JGN Trunk - 7000 kPa	—	-----	Automatic Line Break Valve
Distribution - 210 kPa	—	----		-----	-----	Transmission	—	-----	
Distribution - 300 kPa	—	----		-----	-----		—	-----	
Distribution - 400 kPa	—	----		-----	-----		—	-----	

Distance in metres of Main from Boundary Line ~ 1.5

MBK = Metres Back of Kerb

MFL = Metres from Fence Line

50mm Nylon main inserted in 6 inch (Nominal Bore) Cast Iron Main

32mm Nylon main inserted into 50mm Steel Main

6NB 50MM NY

6MM 32MM NY



Scale: 1:2000

Issue Date: 10/06/2020

DBYD Seq No: 98549664

DBYD Job No: 19685934

WARNING: This is a representation of Jemena Gas Networks underground assets only and may not indicate all assets in the area. It must not be used for the purpose of exact asset location in order to undertake any type of excavation. This plan is diagrammatic only, and distances scaled from this plan may not be accurate. Please read all conditions and information on the attached information sheet. This extract is subject to those conditions. The information contained on this plan is only valid for 28 days from the date of issue.

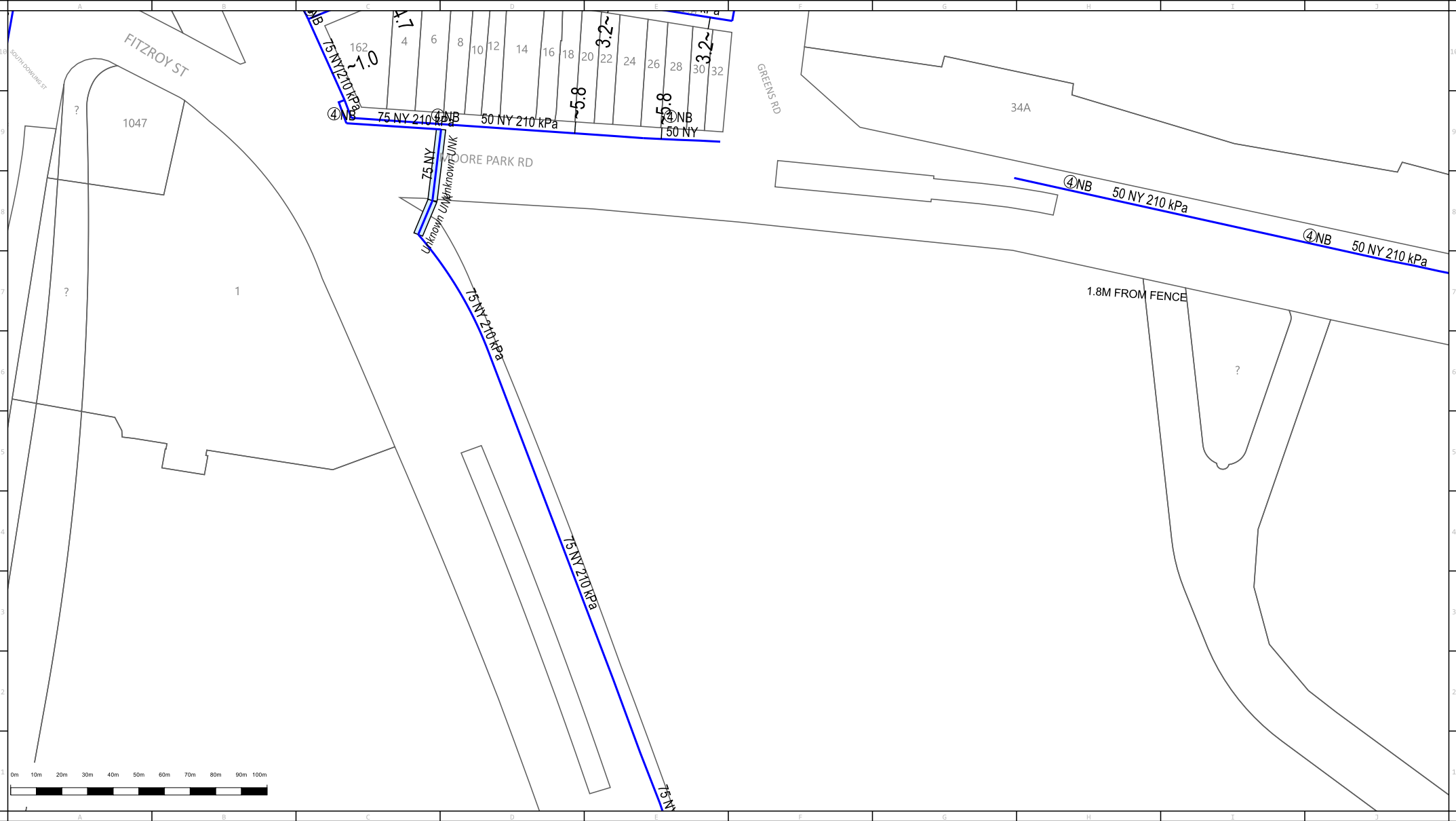



ABN 87 003 004 322

Main	In Service	Proposed	Main	In Service	Proposed	High Pressure Main & Pipeline	In Service	Proposed	Fittings, Valves & Regulators
Unknown Pressure	---	---	Proposed Isolate (coloured according to kPa)	---	---	Critical Main (Treat as High Pressure Main)	---	---	Siphon
Distribution - 2 kPa	---	---	Isolated Service	---	---	Secondary Network - 1050 kPa	---	---	Valve
Distribution - 7 kPa	---	---	Conduit or Casing	---	---	Isolated Steel Main (Treat as High Pressure Main)	---	---	Regulator Set
Distribution - 30 kPa	---	---	Size & Material (PL - Plastic, PVC, PE, NY, ST)	---	---	Primary - 3500 kPa	---	---	Regulator Station
Distribution - 100 kPa	---	---	100 PVC	---	---	JGN Trunk - 7000 kPa	---	---	Automatic Line Break Valve
Distribution - 210 kPa	---	---				Transmission	---	---	
Distribution - 300 kPa	---	---							
Distribution - 400 kPa	---	---							

Distance in metres of Main from Boundary Line ~ 1.5

MBK = Metres Back of Kerb

MFL = Metres from Fence Line

50mm Nylon main inserted in 6 inch (Nominal Bore) Cast Iron Main

32mm Nylon main inserted into 50mm Steel Main

6"NB 50MM NY

6"MM 32MM NY



Scale: 1:2000

Issue Date: 10/06/2020

DBYD Seq No: 98549664

DBYD Job No: 19685934

WARNING: This is a representation of Jemena Gas Networks underground assets only and may not indicate all assets in the area. It must not be used for the purpose of exact asset location in order to undertake any type of excavation. This plan is diagrammatic only, and distances scaled from this plan may not be accurate. Please read all conditions and information on the attached information sheet. This extract is subject to those conditions. The information contained on this plan is only valid for 28 days from the date of issue.

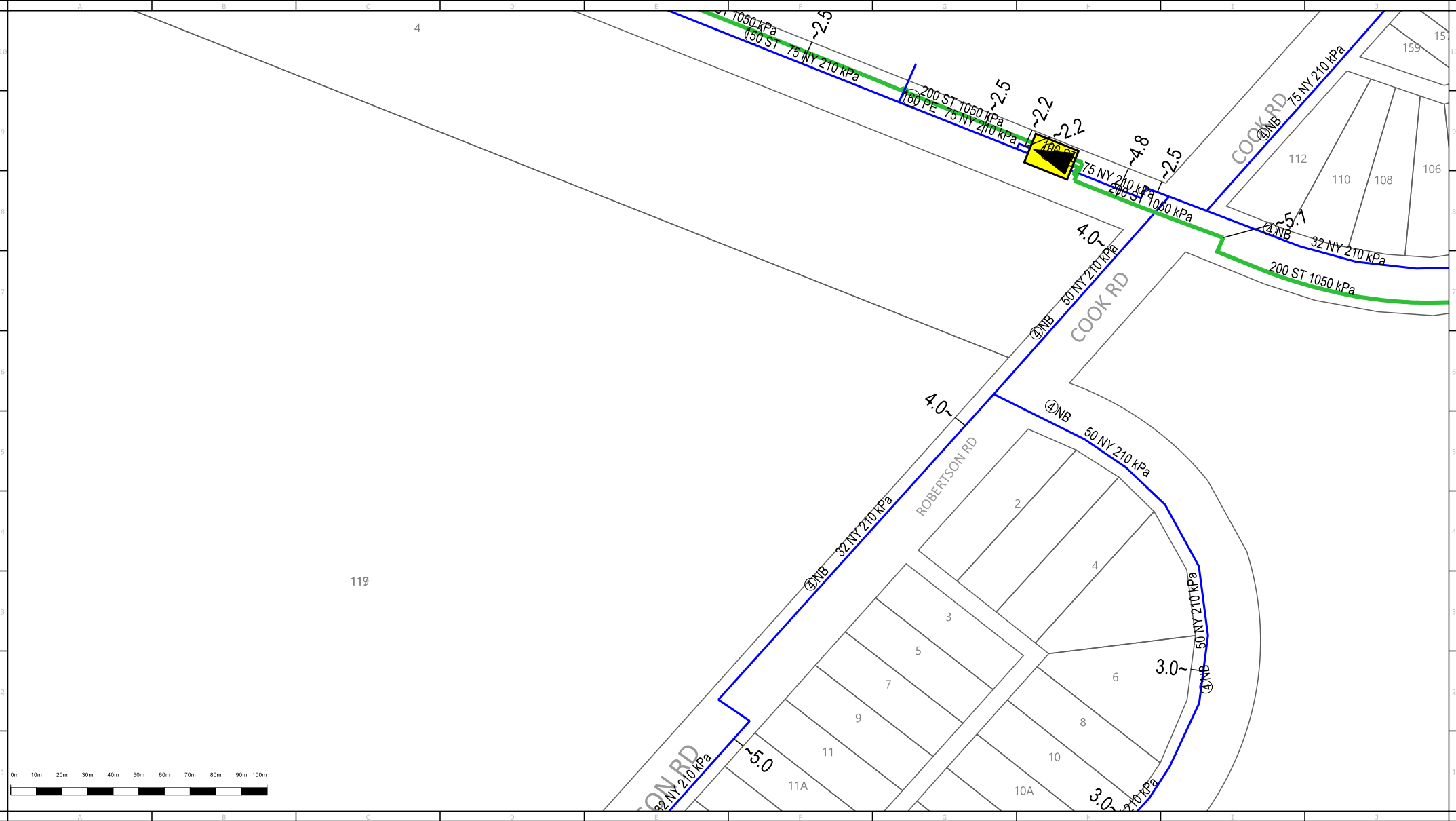



ABN 87 003 004 322

Main	In Service	Proposed	Main	In Service	Proposed	Fittings, Valves & Regulators		
Unknown Pressure	—	----	Proposed Isolate	—	----	Siphon		Distance in metres of Main from Boundary Line ~ 1.5
Distribution - 2 kPa	—	----	(coloured according to kPa)	—	----	Valve		
Distribution - 7 kPa	—	----	Isolated Service	—	----	Regulator Set		MFL = Metres from Fence Line
Distribution - 30 kPa	—	----	Conduit or Casing	—	----	Regulator Station		50mm Nylon main inserted in 6 inch (Nominal Bore) Cast Iron Main
Distribution - 100 kPa	—	----	Size & Material	—	----	Automatic Line Break Valve		32mm Nylon main inserted into 50mm Steel Main
Distribution - 210 kPa	—	----	100 PVC	—	----			60MM 50MM NY
Distribution - 300 kPa	—	----		—	----			60MM 32MM NY
Distribution - 400 kPa	—	----		—	----			

High Pressure Main & Pipeline

Critical Main (Treat as High Pressure Main)

Secondary Network - 1050 kPa

Isolated Steel Main (Treat as High Pressure Main)

Primary - 3500 kPa

JGN Trunk - 7000 kPa

Transmission

North Arrow

Scale: 1:2000



Issue Date: 10/06/2020

DBYD Seq No: 98549664

DBYD Job No: 19685934

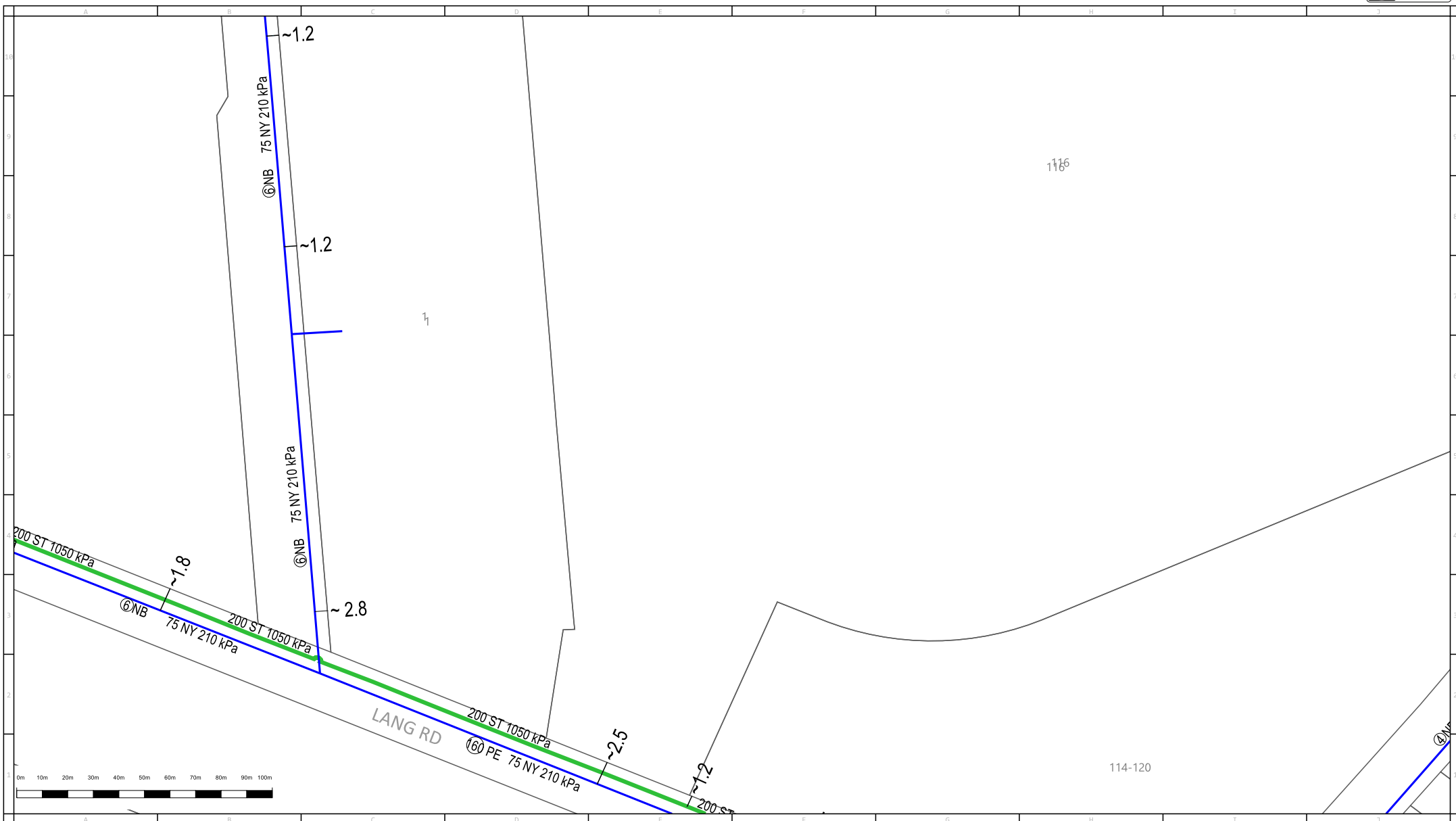
WARNING: This is a representation of Jemena Gas Networks underground assets only and may not indicate all assets in the area. It must not be used for the purpose of exact asset location in order to undertake any type of excavation. This plan is diagrammatic only, and distances scaled from this plan may not be accurate. Please read all conditions and information on the attached information sheet. This extract is subject to those conditions. The information contained on this plan is only valid for 28 days from the date of issue.



 Jemena ABN 87 003 004 322	<table><tr><th>Main</th><th>In Service</th><th>Proposed</th></tr><tr><td>Unknown Pressure</td><td>-----</td><td>-----</td></tr><tr><td>Distribution - 2 kPa</td><td>-----</td><td>-----</td></tr><tr><td>Distribution - 7 kPa</td><td>-----</td><td>-----</td></tr><tr><td>Distribution - 30 kPa</td><td>-----</td><td>-----</td></tr><tr><td>Distribution - 100 kPa</td><td>-----</td><td>-----</td></tr><tr><td>Distribution - 210 kPa</td><td>-----</td><td>-----</td></tr><tr><td>Distribution - 300 kPa</td><td>-----</td><td>-----</td></tr><tr><td>Distribution - 400 kPa</td><td>-----</td><td>-----</td></tr></table>	Main	In Service	Proposed	Unknown Pressure	-----	-----	Distribution - 2 kPa	-----	-----	Distribution - 7 kPa	-----	-----	Distribution - 30 kPa	-----	-----	Distribution - 100 kPa	-----	-----	Distribution - 210 kPa	-----	-----	Distribution - 300 kPa	-----	-----	Distribution - 400 kPa	-----	-----	<table><tr><th>Main</th><th>Proposed Isolate</th></tr><tr><td>(coloured according to kPa)</td><td>-----</td></tr><tr><td>Isolated Service</td><td>-----</td></tr><tr><td>Conduit or Casing</td><td>-----</td></tr><tr><td>Size & Material</td><td>-----</td></tr><tr><td>(PL - Plastic, PVC, PE, NY, ST)</td><td>100 PVC</td></tr></table>	Main	Proposed Isolate	(coloured according to kPa)	-----	Isolated Service	-----	Conduit or Casing	-----	Size & Material	-----	(PL - Plastic, PVC, PE, NY, ST)	100 PVC	<table><tr><th>High Pressure Main & Pipeline</th><th>In Service</th><th>Proposed</th></tr><tr><td>Critical Main (Treat as High Pressure Main)</td><td>-----</td><td>-----</td></tr><tr><td>Secondary Network - 1050 kPa</td><td>-----</td><td>-----</td></tr><tr><td>Isolated Steel Main (Treat as High Pressure Main)</td><td>-----</td><td>-----</td></tr><tr><td>Primary - 3500 kPa</td><td>-----</td><td>-----</td></tr><tr><td>JGN Trunk - 7000 kPa</td><td>-----</td><td>-----</td></tr><tr><td>Transmission</td><td>-----</td><td>-----</td></tr></table>	High Pressure Main & Pipeline	In Service	Proposed	Critical Main (Treat as High Pressure Main)	-----	-----	Secondary Network - 1050 kPa	-----	-----	Isolated Steel Main (Treat as High Pressure Main)	-----	-----	Primary - 3500 kPa	-----	-----	JGN Trunk - 7000 kPa	-----	-----	Transmission	-----	-----	<table><tr><th>Fittings, Valves & Regulators</th></tr><tr><td>Siphon</td><td>-----</td></tr><tr><td>Valve</td><td>-----</td></tr><tr><td>Regulator Set</td><td>-----</td></tr><tr><td>Regulator Station</td><td>-----</td></tr><tr><td>Automatic Line Break Valve</td><td>-----</td></tr></table>	Fittings, Valves & Regulators	Siphon	-----	Valve	-----	Regulator Set	-----	Regulator Station	-----	Automatic Line Break Valve	-----	<table><tr><td>Distance in metres of Main from Boundary Line</td><td>~ 1.5</td></tr><tr><td>MBK = Metres Back of Kerb</td><td></td></tr><tr><td>MFL = Metres from Fence Line</td><td></td></tr><tr><td>50mm Nylon main inserted in 6 inch (Nominal Bore) Cast Iron Main</td><td>⑥NB 50MM NY</td></tr><tr><td>32mm Nylon main inserted into 50mm Steel Main</td><td>⑥MM 32MM NY</td></tr></table>	Distance in metres of Main from Boundary Line	~ 1.5	MBK = Metres Back of Kerb		MFL = Metres from Fence Line		50mm Nylon main inserted in 6 inch (Nominal Bore) Cast Iron Main	⑥NB 50MM NY	32mm Nylon main inserted into 50mm Steel Main	⑥MM 32MM NY	<div></div> <div>Scale:1:2000</div>
	Main	In Service	Proposed																																																																																				
	Unknown Pressure	-----	-----																																																																																				
	Distribution - 2 kPa	-----	-----																																																																																				
	Distribution - 7 kPa	-----	-----																																																																																				
	Distribution - 30 kPa	-----	-----																																																																																				
	Distribution - 100 kPa	-----	-----																																																																																				
	Distribution - 210 kPa	-----	-----																																																																																				
	Distribution - 300 kPa	-----	-----																																																																																				
	Distribution - 400 kPa	-----	-----																																																																																				
Main	Proposed Isolate																																																																																						
(coloured according to kPa)	-----																																																																																						
Isolated Service	-----																																																																																						
Conduit or Casing	-----																																																																																						
Size & Material	-----																																																																																						
(PL - Plastic, PVC, PE, NY, ST)	100 PVC																																																																																						
High Pressure Main & Pipeline	In Service	Proposed																																																																																					
Critical Main (Treat as High Pressure Main)	-----	-----																																																																																					
Secondary Network - 1050 kPa	-----	-----																																																																																					
Isolated Steel Main (Treat as High Pressure Main)	-----	-----																																																																																					
Primary - 3500 kPa	-----	-----																																																																																					
JGN Trunk - 7000 kPa	-----	-----																																																																																					
Transmission	-----	-----																																																																																					
Fittings, Valves & Regulators																																																																																							
Siphon	-----																																																																																						
Valve	-----																																																																																						
Regulator Set	-----																																																																																						
Regulator Station	-----																																																																																						
Automatic Line Break Valve	-----																																																																																						
Distance in metres of Main from Boundary Line	~ 1.5																																																																																						
MBK = Metres Back of Kerb																																																																																							
MFL = Metres from Fence Line																																																																																							
50mm Nylon main inserted in 6 inch (Nominal Bore) Cast Iron Main	⑥NB 50MM NY																																																																																						
32mm Nylon main inserted into 50mm Steel Main	⑥MM 32MM NY																																																																																						
<table><tr><td>Issue Date:</td><td>10/06/2020</td></tr><tr><td>DBYD Seq No:</td><td>98549664</td></tr><tr><td>DBYD Job No:</td><td>19685934</td></tr></table>					Issue Date:	10/06/2020	DBYD Seq No:	98549664	DBYD Job No:	19685934																																																																													
Issue Date:	10/06/2020																																																																																						
DBYD Seq No:	98549664																																																																																						
DBYD Job No:	19685934																																																																																						

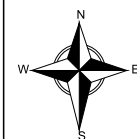

Scale: 1:2000

Issue Date: 10/06/2020

DBYD Seq No: 98549664

DBYD Job No: 19685934

WARNING: This is a representation of Jemena Gas Networks underground assets only and may not indicate all assets in the area. It must not be used for the purpose of exact asset location in order to undertake any type of excavation. This plan is diagrammatic only, and distances scaled from this plan may not be accurate. Please read all conditions and information on the attached information sheet. This extract is subject to those conditions. The information contained on this plan is only valid for 28 days from the date of issue.



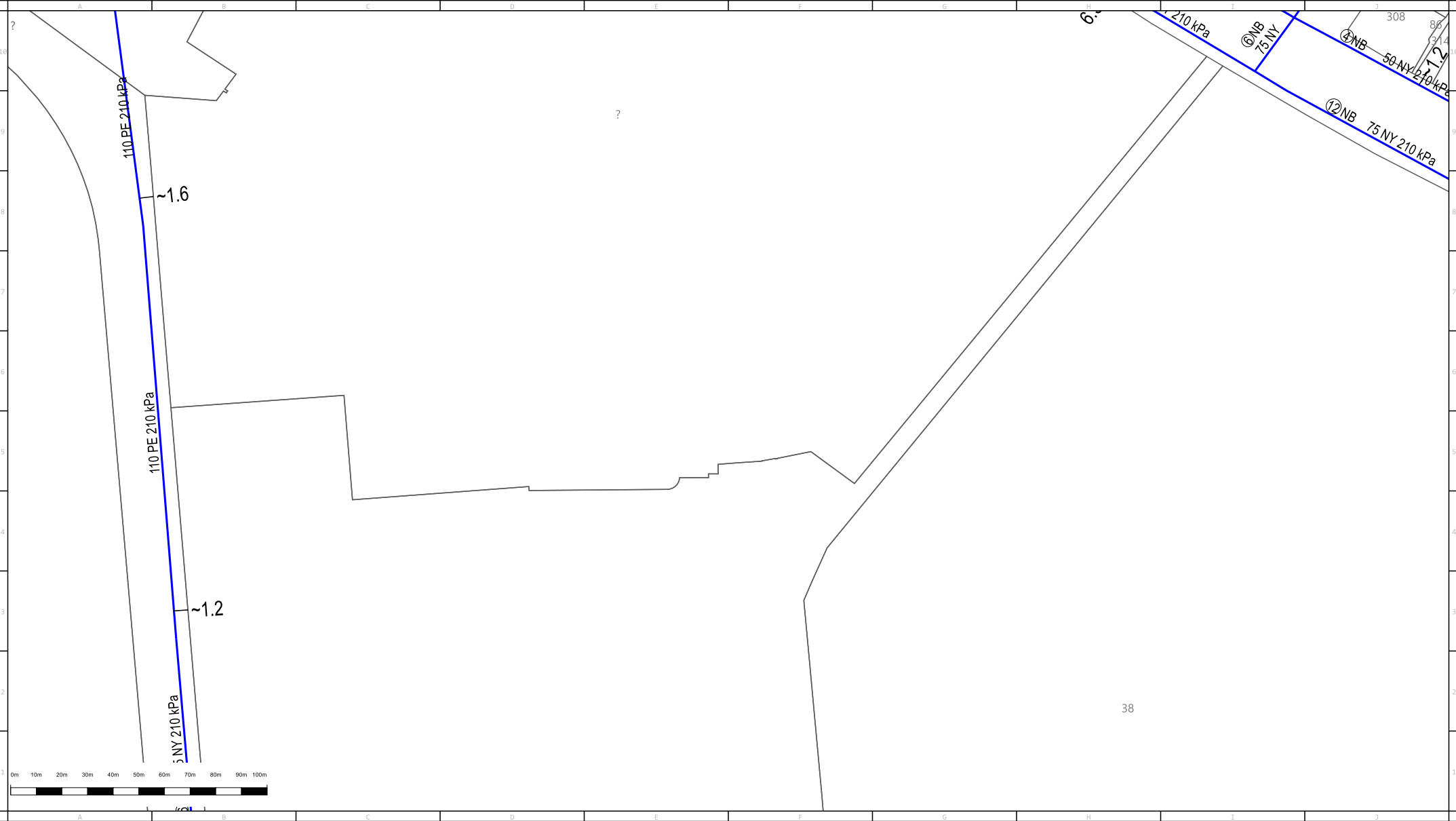



ABN 87 003 004 322

Main	In Service	Proposed	Main	In Service	Proposed	High Pressure Main & Pipeline	In Service	Proposed	Fittings, Valves & Regulators
Unknown Pressure	—	----	Proposed Isolate (coloured according to kPa)	-----	-----	Critical Main (Treat as High Pressure Main)	—●—●—●—	-----	Siphon
Distribution - 2 kPa	—	----	Isolated Service	-----	-----	Secondary Network - 1050 kPa	—	-----	Valve
Distribution - 7 kPa	—	----	Conduit or Casing	-----	-----	Isolated Steel Main (Treat as High Pressure Main)	—	-----	Regulator Set
Distribution - 30 kPa	—	----	Size & Material	-----	-----	Primary - 3500 kPa	—	-----	Regulator Station
Distribution - 100 kPa	—	----	(PL - Plastic, PVC, PE, NY, ST)	-----	-----	JGN Trunk - 7000 kPa	—	-----	Automatic Line Break Valve
Distribution - 210 kPa	—	----	100 PVC	-----	-----	Transmission	—	-----	
Distribution - 300 kPa	—	----		-----	-----				
Distribution - 400 kPa	—	----		-----	-----				

Distance in metres of Main from Boundary Line ~ 1.5

MBK = Metres Back of Kerb

MFL = Metres from Fence Line

50mm Nylon main inserted in 6 inch (Nominal Bore) Cast Iron Main

32mm Nylon main inserted into 50mm Steel Main

6"NB 50MM NY

6"MM 32MM NY



Scale: 1:2000

Issue Date: 10/06/2020
DBYD Seq No: 98549664
DBYD Job No: 19685934

WARNING: This is a representation of Jemena Gas Networks underground assets only and may not indicate all assets in the area. It must not be used for the purpose of exact asset location in order to undertake any type of excavation. This plan is diagrammatic only, and distances scaled from this plan may not be accurate. Please read all conditions and information on the attached information sheet. This extract is subject to those conditions. The information contained on this plan is only valid for 28 days from the date of issue.

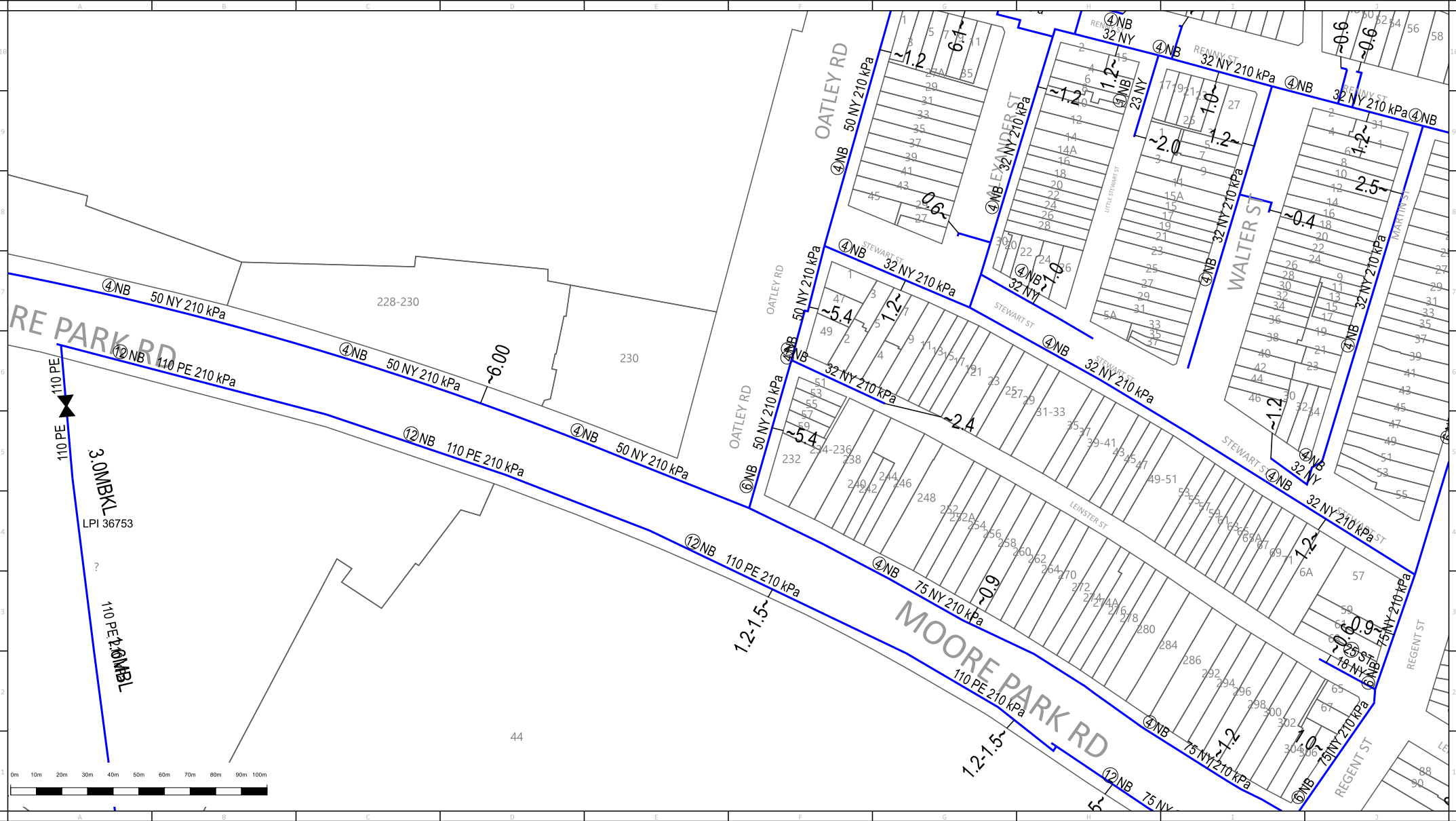



ABN 87 003 004 322

Main	In Service	Proposed	Main	In Service	Proposed	Fittings, Valves & Regulators	
Unknown Pressure Distribution - 2 kPa	---	---	Proposed Isolate (coloured according to kPa)	-----	-----	Critical Main (Treat as High Pressure Main)	Siphon
Distribution - 7 kPa	---	---	Isolated Service Conduit or Casing	---	---	Secondary Network - 1050 kPa	Valve
Distribution - 30 kPa	---	---	Size & Material (PL - Plastic, PVC, PE, NY, ST)	---	---	Isolated Steel Main (Treat as High Pressure Main)	Regulator Set
Distribution - 100 kPa	---	---				Primary - 3500 kPa	Regulator Station
Distribution - 210 kPa	---	---				JGN Trunk - 7000 kPa	Automatic Line Break Valve
Distribution - 300 kPa	---	---				Transmission	
Distribution - 400 kPa	---	---					

High Pressure Main & Pipeline

Critical Main (Treat as High Pressure Main)

Secondary Network - 1050 kPa

Isolated Steel Main (Treat as High Pressure Main)

Primary - 3500 kPa

JGN Trunk - 7000 kPa

Transmission

Distance in metres of Main from Boundary Line

MBK = Metres Back of Kerb

MFL = Metres from Fence Line

50mm Nylon main inserted in 6 inch (Nominal Bore) Cast Iron Main

32mm Nylon main inserted into 50mm Steel Main

~ 1.5

6NB 50MM NY

6NB 32MM NY



Scale: 1:2000

Issue Date: 10/06/2020

DBYD Seq No: 98549664

DBYD Job No: 19685934

WARNING: This is a representation of Jemena Gas Networks underground assets only and may not indicate all assets in the area. It must not be used for the purpose of exact asset location in order to undertake any type of excavation. This plan is diagrammatic only, and distances scaled from this plan may not be accurate. Please read all conditions and information on the attached information sheet. This extract is subject to those conditions. The information contained on this plan is only valid for 28 days from the date of issue.

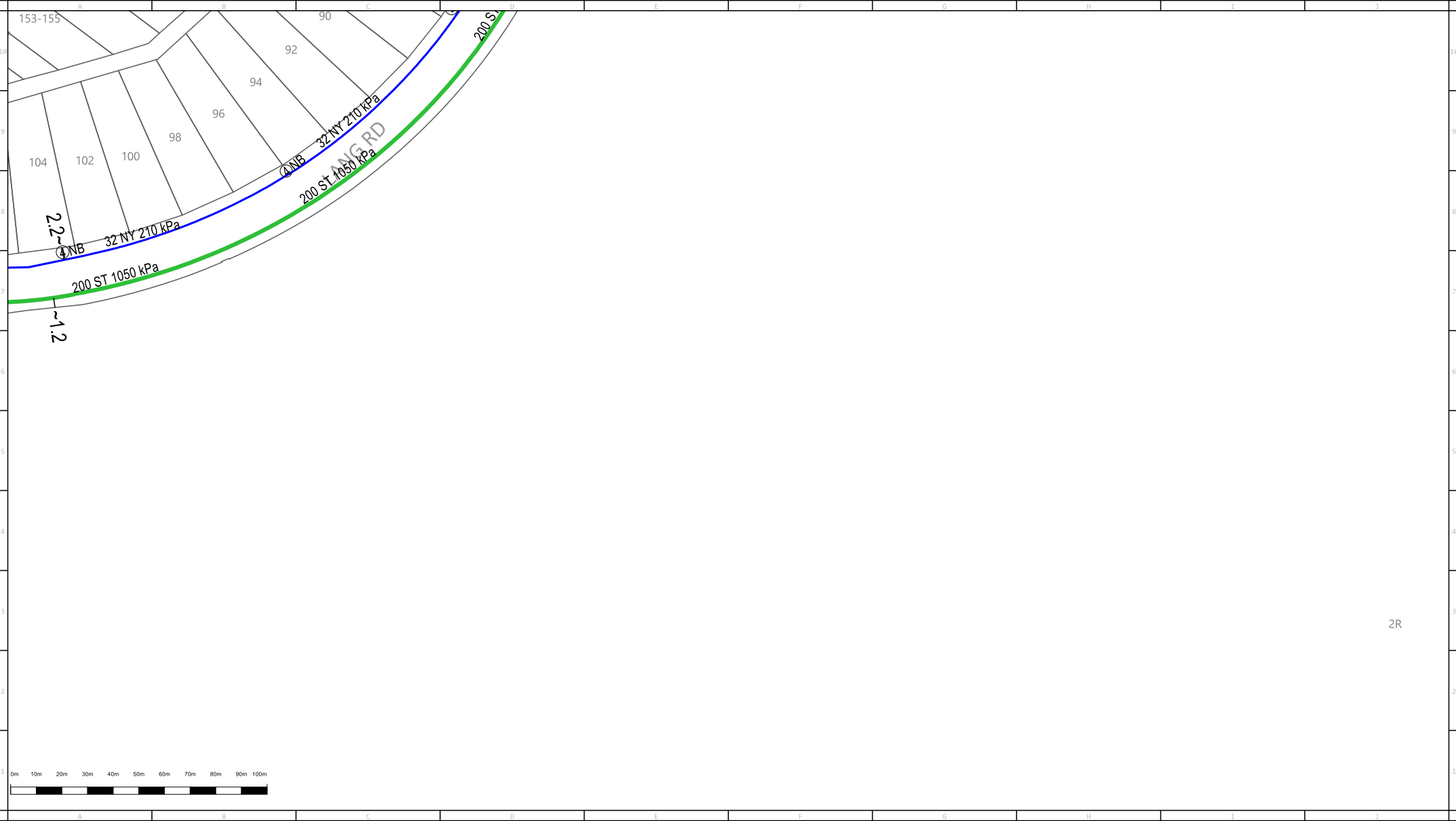



ABN 87 003 004 322

Main	In Service	Proposed	Main	In Service	Proposed	High Pressure Main & Pipeline	In Service	Proposed	Fittings, Valves & Regulators
Unknown Pressure	—	- - - - -	Proposed Isolate (coloured according to kPa)	—	- - - - -	Critical Main (Treat as High Pressure Main)	—	- - - - -	Siphon
Distribution - 2 kPa	—	- - - - -	Isolated Service	—	- - - - -	Secondary Network - 1050 kPa	—	- - - - -	Valve
Distribution - 7 kPa	—	- - - - -	Conduit or Casing	—	- - - - -	Isolated Steel Main (Treat as High Pressure Main)	—	- - - - -	Regulator Set
Distribution - 30 kPa	—	- - - - -	Size & Material (PL - Plastic, PVC, PE, NY, ST)	—	- - - - -	Primary - 3500 kPa	—	- - - - -	Regulator Station
Distribution - 100 kPa	—	- - - - -		—	- - - - -	JGN Trunk - 7000 kPa	—	- - - - -	Automatic Line Break Valve
Distribution - 210 kPa	—	- - - - -		—	- - - - -	Transmission	—	- - - - -	
Distribution - 300 kPa	—	- - - - -		—	- - - - -		—	- - - - -	
Distribution - 400 kPa	—	- - - - -		—	- - - - -		—	- - - - -	

Distance in metres of Main from Boundary Line ~ 1.5

MBK = Metres Back of Kerb

MFL = Metres from Fence Line

50mm Nylon main inserted in 6 inch (Nominal Bore) Cast Iron Main

32mm Nylon main inserted into 50mm Steel Main

6NB 50MM NY

6MM 32MM NY



Scale: 1:2000

Issue Date: 10/06/2020

DBYD Seq No: 98549664

DBYD Job No: 19685934

WARNING: This is a representation of Jemena Gas Networks underground assets only and may not indicate all assets in the area. It must not be used for the purpose of exact asset location in order to undertake any type of excavation. This plan is diagrammatic only, and distances scaled from this plan may not be accurate. Please read all conditions and information on the attached information sheet. This extract is subject to those conditions. The information contained on this plan is only valid for 28 days from the date of issue.





ABN 87 003 004 322

Main	In Service	Proposed	Main	In Service	Proposed	High Pressure Main & Pipeline	In Service	Proposed	Fittings, Valves & Regulators	
Unknown Pressure	---	---	Proposed Isolate	---	---	Critical Main	---	---	Siphon	Distance in metres of Main from Boundary Line ~ 1.5
Distribution - 2 kPa	---	---	(coloured according to kPa)	---	---	(Treat as High Pressure Main)	---	---	Valve	MBK = Metres Back of Kerb
Distribution - 7 kPa	---	---	Isolated Service	---	---	Secondary Network - 1050 kPa	---	---	Regulator Set	MFL = Metres from Fence Line
Distribution - 30 kPa	---	---	Conduit or Casing	---	---	Isolated Steel Main	---	---	Regulator Station	50mm Nylon main inserted in 6 inch (Nominal Bore) Cast Iron Main
Distribution - 100 kPa	---	---	Size & Material	---	---	(Treat as High Pressure Main)	---	---	Automatic Line Break Valve	32mm Nylon main inserted into 50mm Steel Main
Distribution - 210 kPa	---	---	(PL - Plastic, PVC, PE, NY, ST)	---	---	Primary - 3500 kPa	---	---		60NB 50MM NY
Distribution - 300 kPa	---	---		---	---	JGN Trunk - 7000 kPa	---	---		60MM 32MM NY
Distribution - 400 kPa	---	---		---	---	Transmission	---	---		



Scale: 1:2000

Issue Date: 10/06/2020
DBYD Seq No: 98549664
DBYD Job No: 19685934

WARNING: This is a representation of Jemena Gas Networks underground assets only and may not indicate all assets in the area. It must not be used for the purpose of exact asset location in order to undertake any type of excavation. This plan is diagrammatic only, and distances scaled from this plan may not be accurate. Please read all conditions and information on the attached information sheet. This extract is subject to those conditions. The information contained on this plan is only valid for 28 days from the date of issue.